





Adaptive co-management: an innovative approach to the management of the sea urchin fisheries in Barbados and St. Lucia



Shelly-Ann Cox (PhD candidate)  
Coastal Cura- People in Places Conference  
St. Mary's University  
June 29, 2011



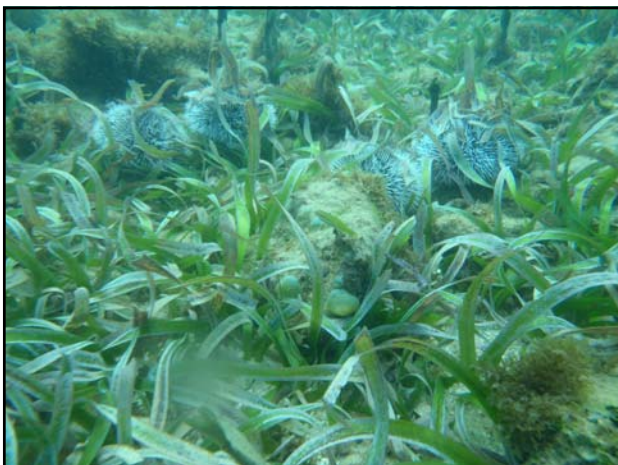

## Presentation Outline

-  Background of the Sea urchin fisheries
-  Brief Summary of Research
-  Field Experiences



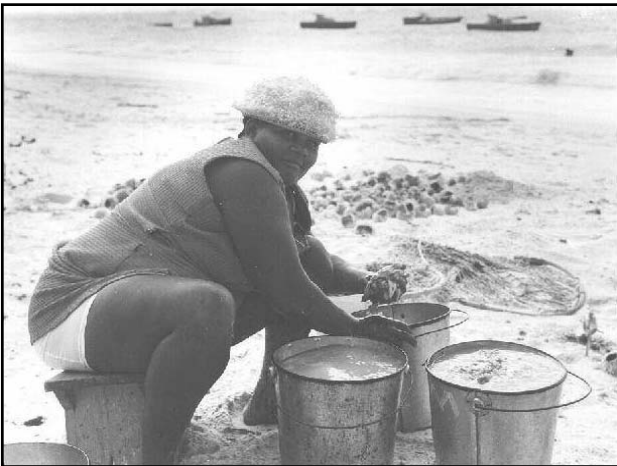
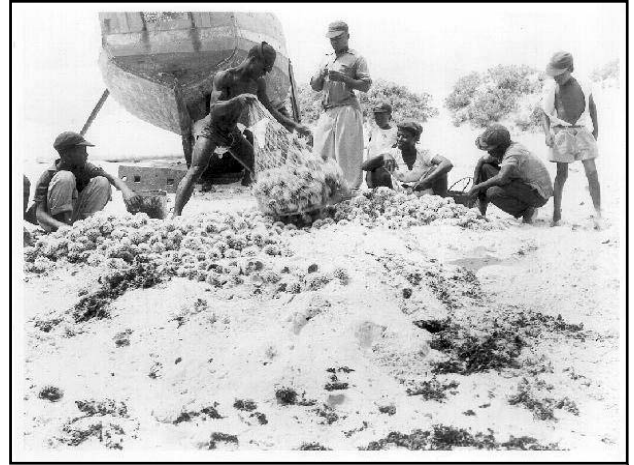





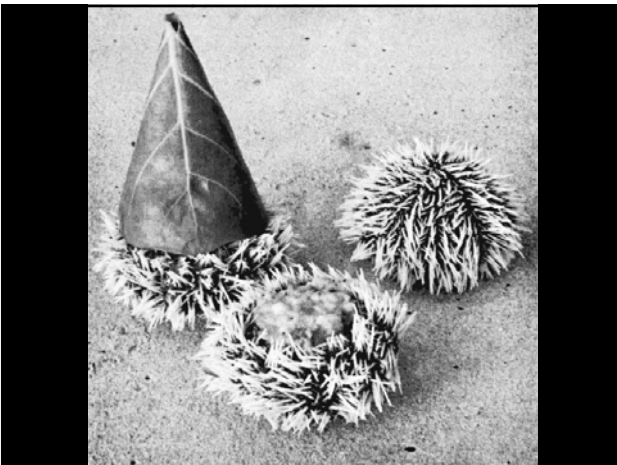

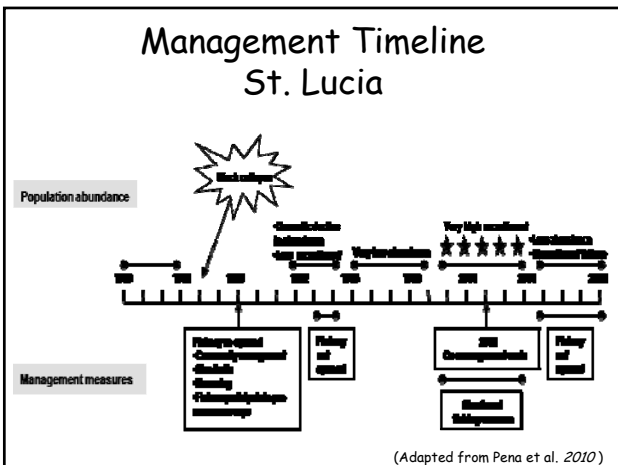
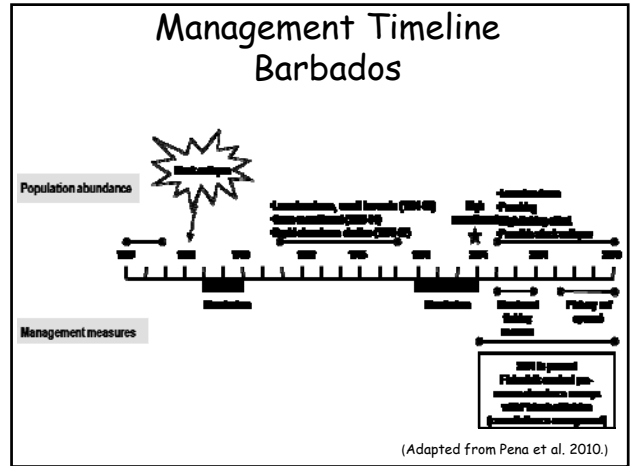

## Sea-egg poacher runs aground

FOR THE NEXT three months sea-egg harvesting and eating will become a thing of the past for poacher Asquith King.

This is as a result of the 26-year-old man being jailed when he appeared in the Oistins Magistrates' Court yesterday.

King, of Bourne's Land, St Christopher, Christ Church, admitted to illegally harvesting 258 sea-eggs during the closed season.

Magistrate Michelle Weekes jailed him for three months.



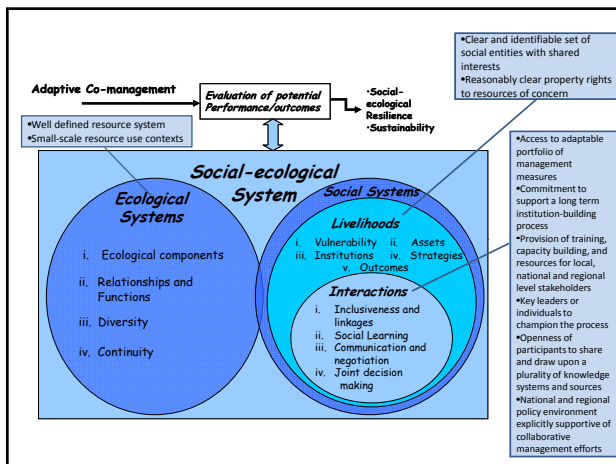
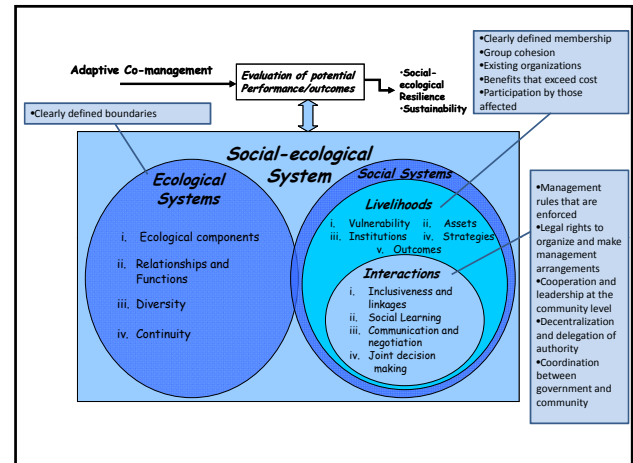
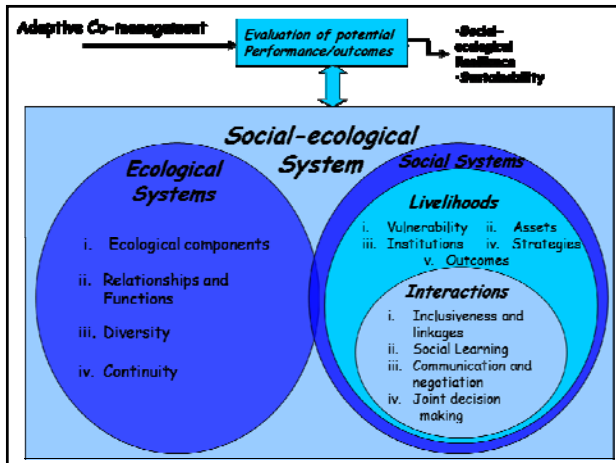

## Brief Summary of Methods

- Ethnographic methods- Participant observation, key informant interviews
- Livelihood analyses
- Focus groups
- Social network analysis

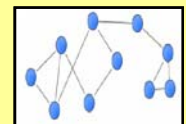
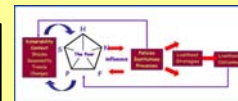

## Livelihood Analysis

- Determine livelihood assets
- Investigate livelihood strategies
- Assess vulnerabilities

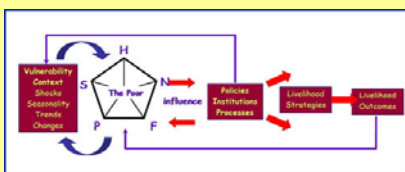

## Social Network Analysis

- Kinship relationships
- Ecological knowledge networks
- Labour networks
- Trust networks
- Management networks

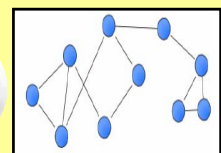
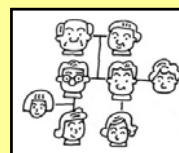

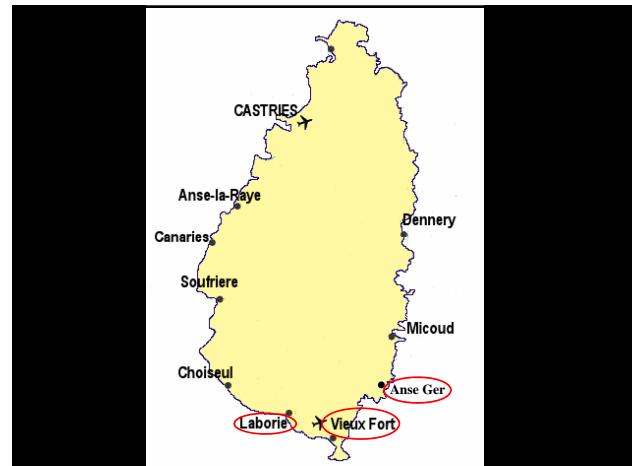

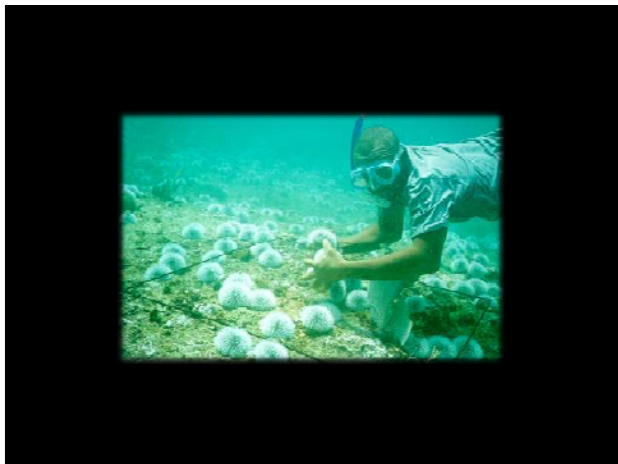
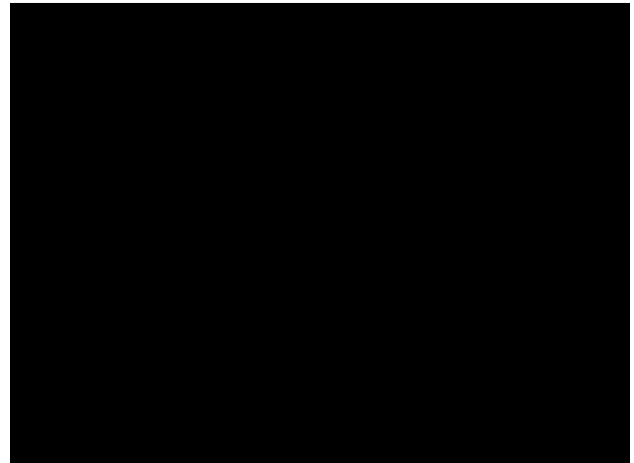

## Sea egg Fishery Management Advisory Council (SEFMAC)

- Government
  - Fisheries Division
  - Coastal Zone Management Unit
  - Marine Police
- Fisheries Scientist (CERMES)
- A member of the Fisheries Advisory Council (FAC)
- A representative of Barbados National Union of Fisherfolk Organizations (BARNUFO)



## Composition of SEFMAC

- Five fishers representing each parish adjacent to the island's main sea egg grounds
  - Christ Church
  - St. Philip
  - St. John
  - St. Joseph
  - St. Lucy

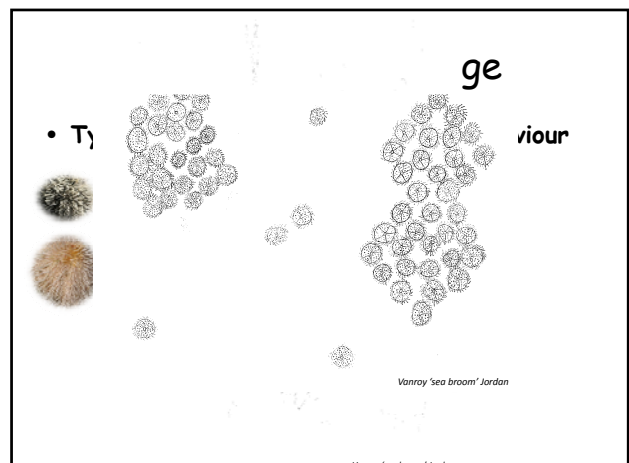

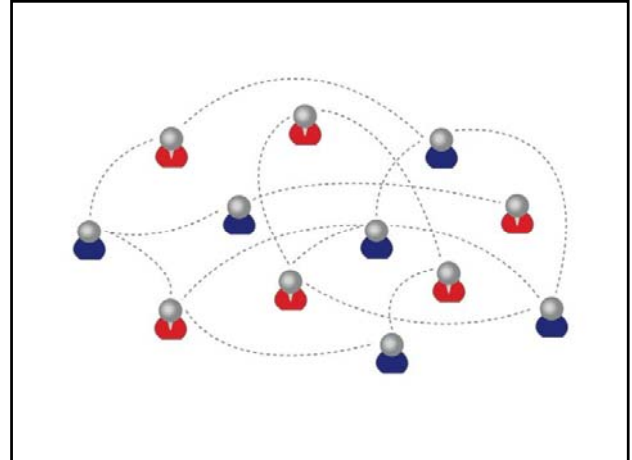

## Thank You

Supervisors

Dr. Patrick McConney

Professor Robin Mahon

Dr. Jonathan Lashley

IDRC

Photo credits:

Professor Hazel Oxenford

Corey A. Nurse

Allan Bradshaw

David Gill

Family & Friends

**AUDIENCE**